

Windows Driver Manual

SAT38TUSE

Rev. 1.0

CONTENTS

1. Manual Information	1
2. Operating System (OS) Environment	1
3. Windows Driver Preparation	2
4. Windows Driver Installation	3
5. Detailed Windows Driver Setting	8
5.1 Printing Preferences	8
5.2 Printer Properties	18
6. Uninstall Windows Driver	22
7. Specification	24

1.MANUAL INFORMATION

This Windows Driver Installation Manual provides information on installation, detailed specifications, and usage of the printer's Windows Driver according to PC operating system (OS).

We will keep efforts to enhance and upgrade the functions and quality of all our products. The specifications, accessories and procedures described in the manual are based on actual machines. And it may be changed without prior notice.

2.OPERATING SYSTEM (OS) ENVIRONMENT

The following operating systems are supported for usage.

- Microsoft Windows 10 (32 bit/64 bit)
- Microsoft Windows 8 (32 bit/64 bit)
- Microsoft Windows 7 SPI (32 bit/64 bit)
- Microsoft Windows Vista SP2 (32 bit/64 bit)
- Microsoft Windows XP Professional SP3 (32 bit)
- Microsoft Windows Server 2012(64 bit)
- Microsoft Windows Server 2008 R2
- Microsoft Windows Server 2008 SP2(32 bit/64 bit)
- Microsoft Windows Server 2003 R2 SP2(32 bit/64 bit)

3.WINDOWS DRIVER PREPARATION

The Windows Driver is included in the enclosed CD.

The installation file name is SAT Printer Driver-V-X.X.X.X.exe

eg : SAT Printer Driver-V-2.5.5.0.exe

4. WINDOWS DRIVER INSTALLATION

Warning: Under different operating system, the screen has slight difference. Please operate it according to the tips. Take SAT38TUSE (Windows 7) as example.

- 1) Double click Windows Driver.
- 2) Choose "English" and click "OK".

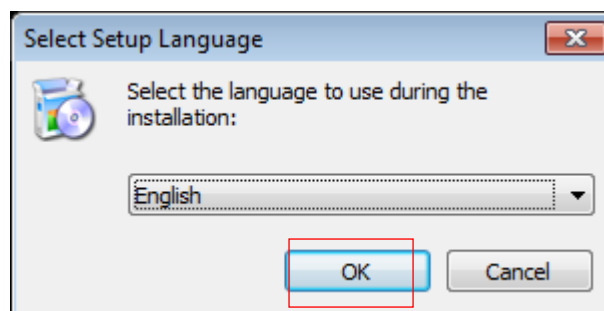

- 3) Click "Next".

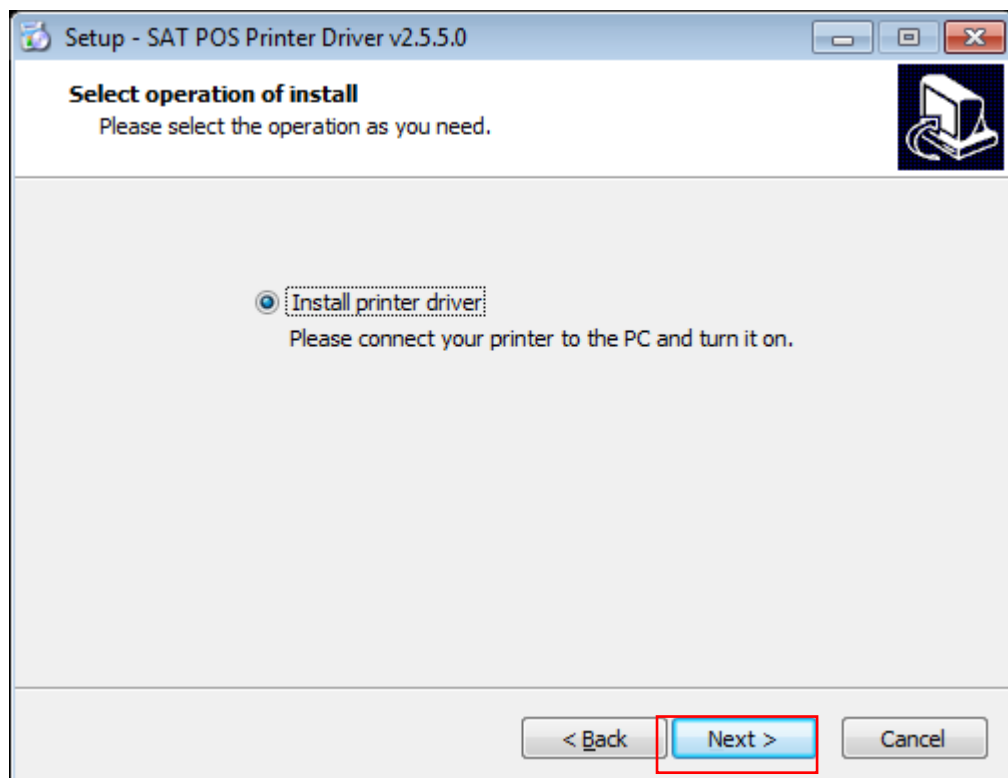

NOTE: If printer is already connected with computer by USB port, it only needs to click “Install”, then it will be installed automatically. Otherwise, proceed to the next step.

4) Choose the matched type and port (USBxxx is for USB port, COMx is for serial port, LPTx is for parallel port). Choose the type of driver, port, such as “COM1” as port. Click “Configure Port”.

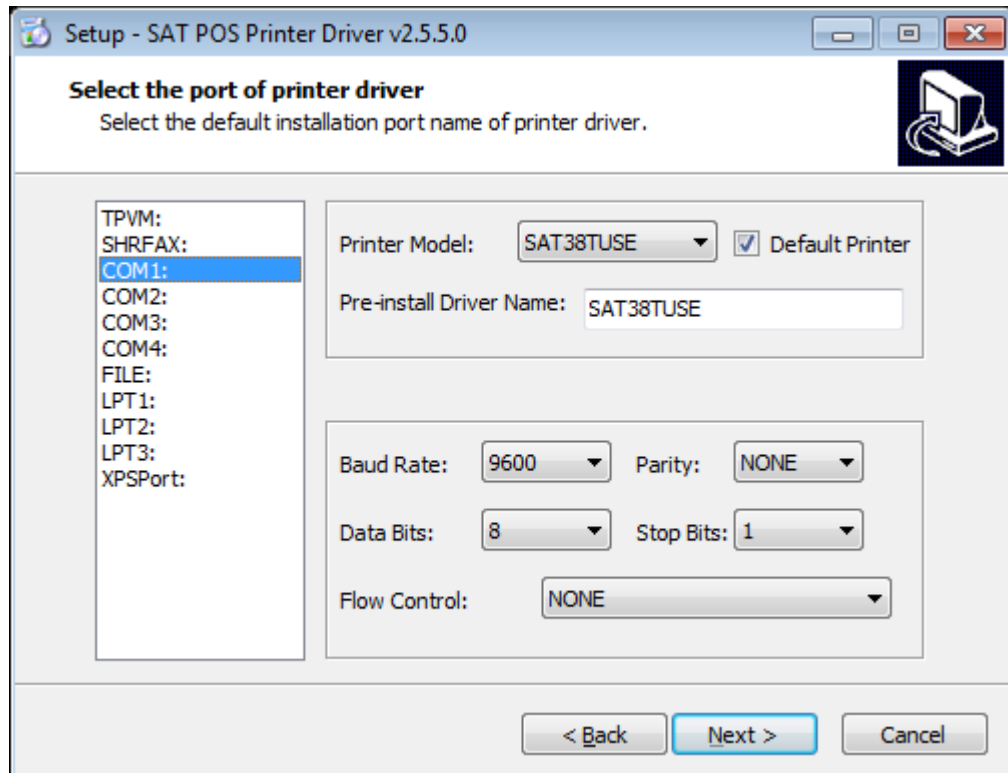

● Baud Rate:

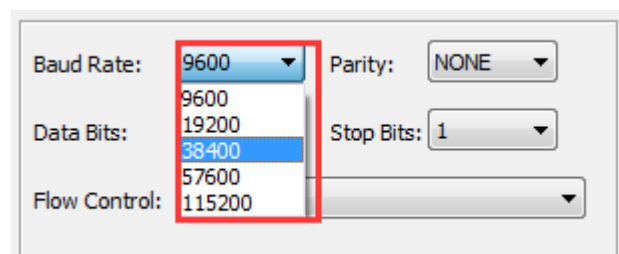

● Parity:

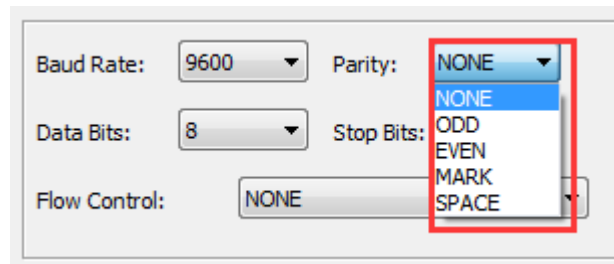

● Data Bits:

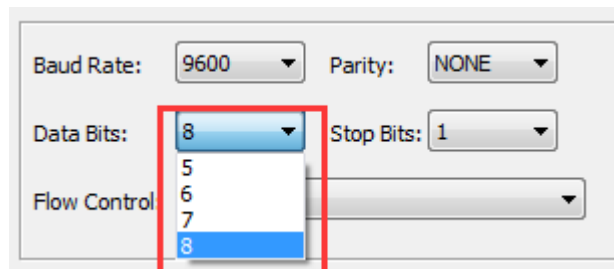

● Stop Bits:

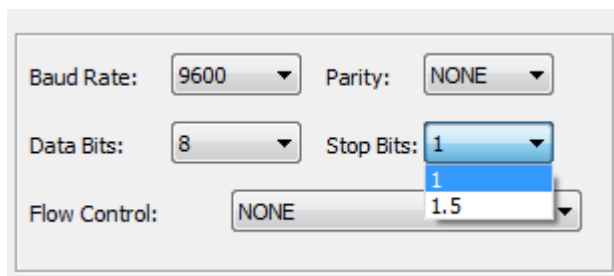

● Flow Control:

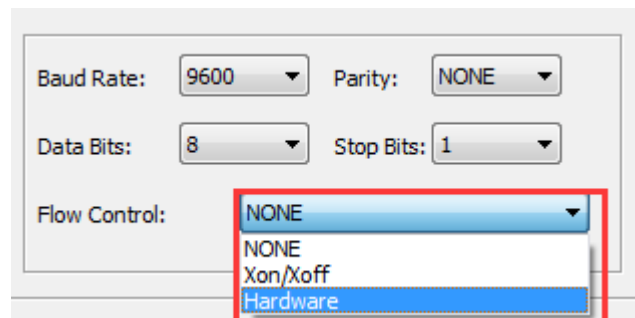

5) Click "Finish". POS printer driver is installed successfully.

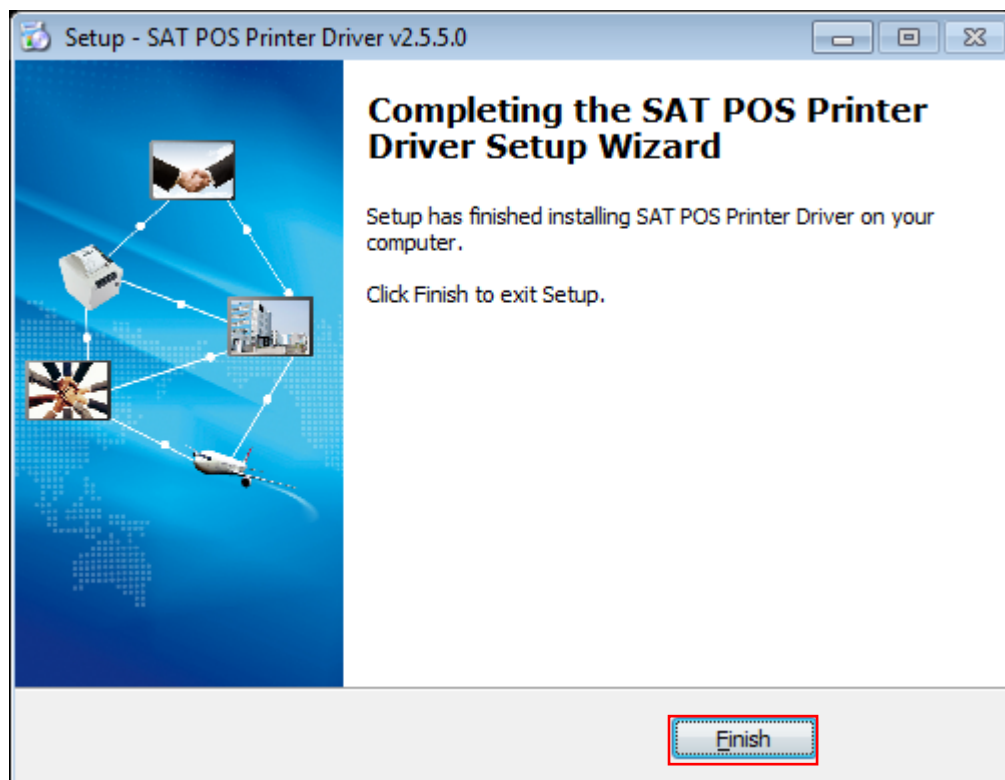

(1) After installation, the icon will be found in "Start"→"Devices and Printers".

NOTE: If you already installed the driver (No matter what kind of port), when you connect the printer with computer, it will create a USB port automatically.

5. DETAILED WINDOWS DRIVER SETTING

5.1 Printing Preferences

1. Click "Start"→"Devices and Printers". Right click "SAT38TUS" and choose "Printing preferences".

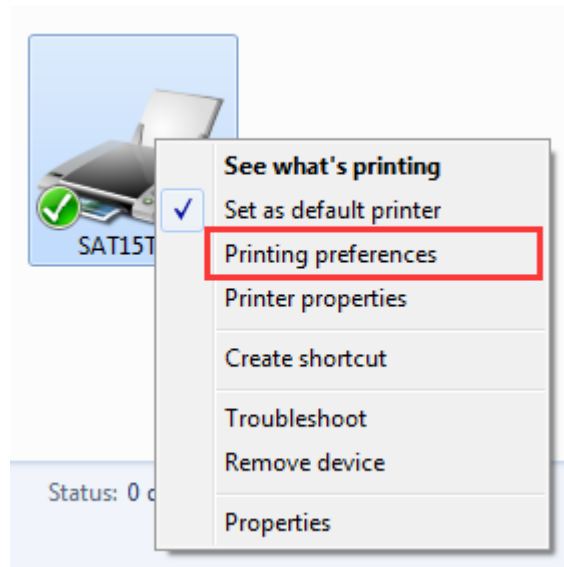

2. According to the different needs, choose “Paper”\“Offset”\“Rotate”\“Effect”\“Copies” in “Paper”.

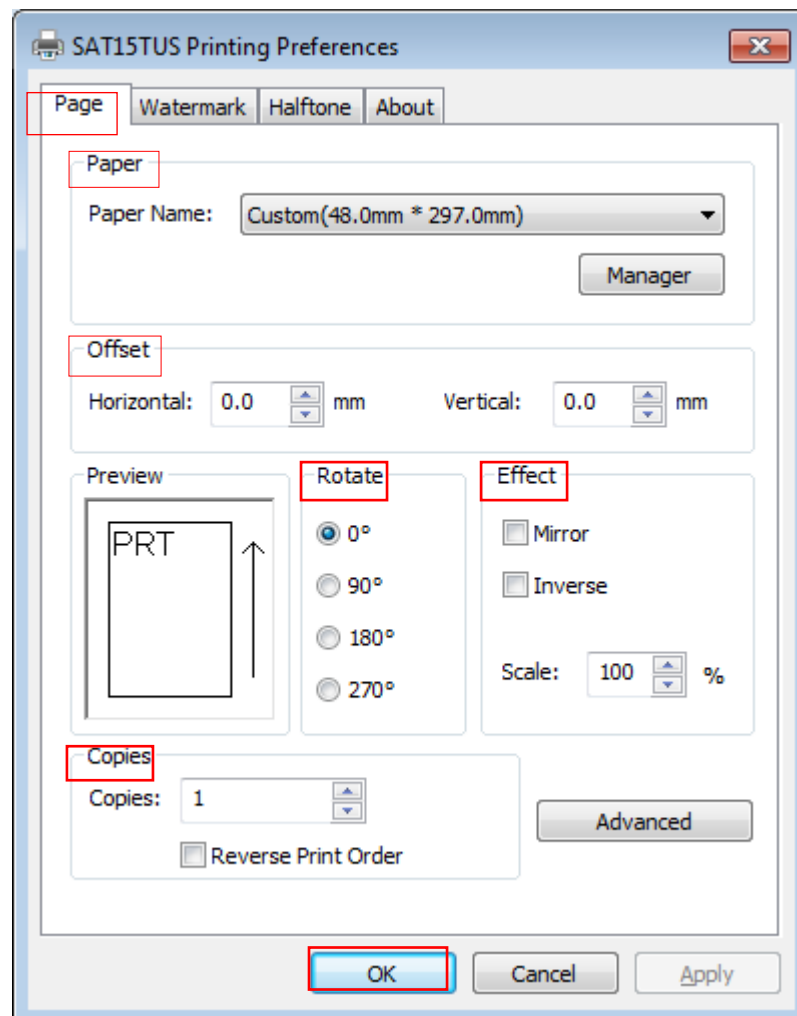

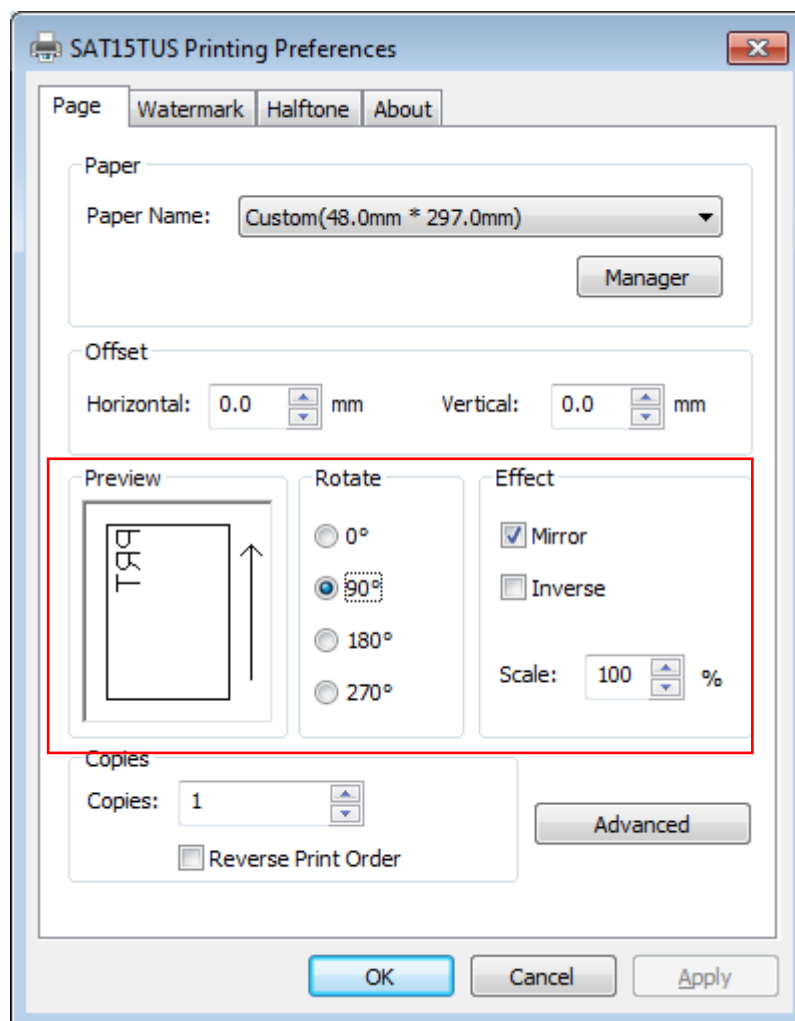

- Click on “Manager”, add or delete paper.

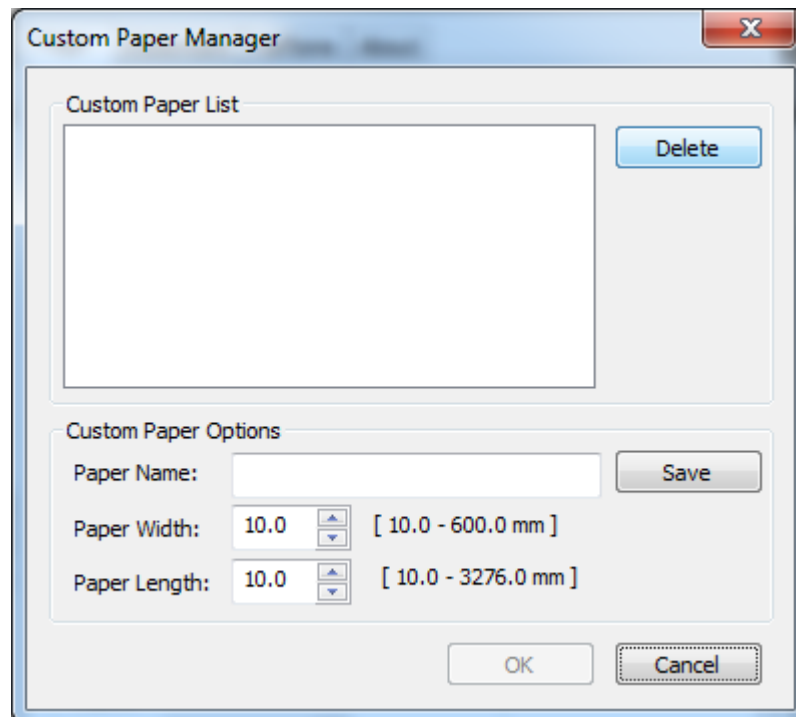

- Click on “Advanced” to set “Save Paper”、“Feed Paper”、“Cash Drawer”、“Custom Command”.

1) Save Paper

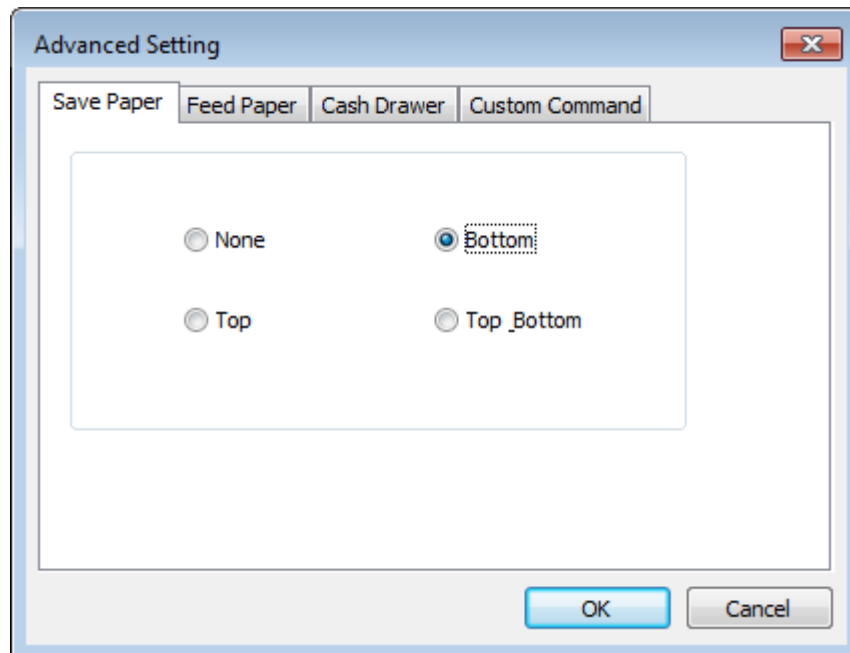

2) Feed Paper

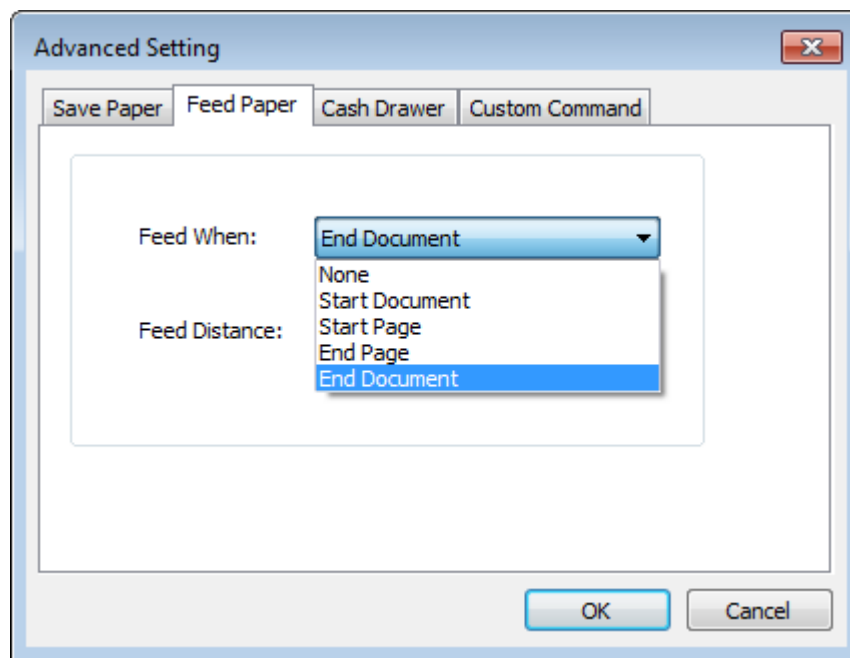

Feed Mode: Feed Automatically/Cut Automatically/Cut Automatically Per Page/None

Feed Distance: 0/5/10/15/20mm (End Document)

3) Cash Drawer

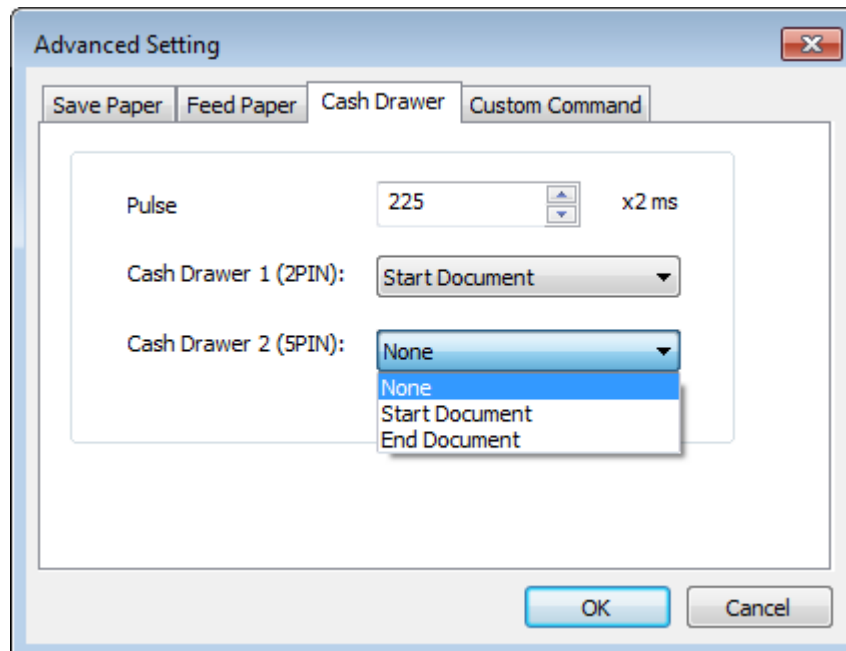
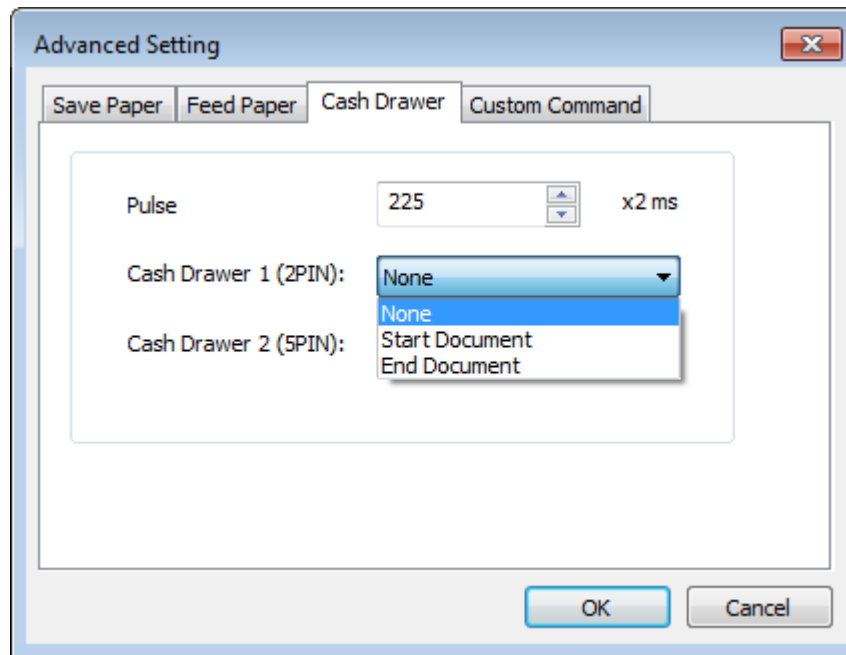

4) Custom Command

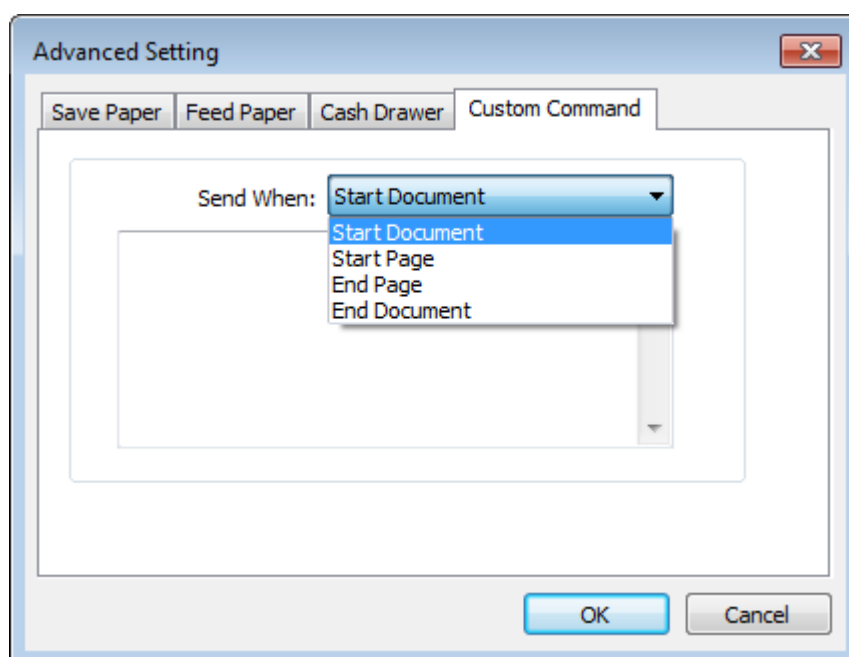

3. Click "Watermark". Add the watermark to print.

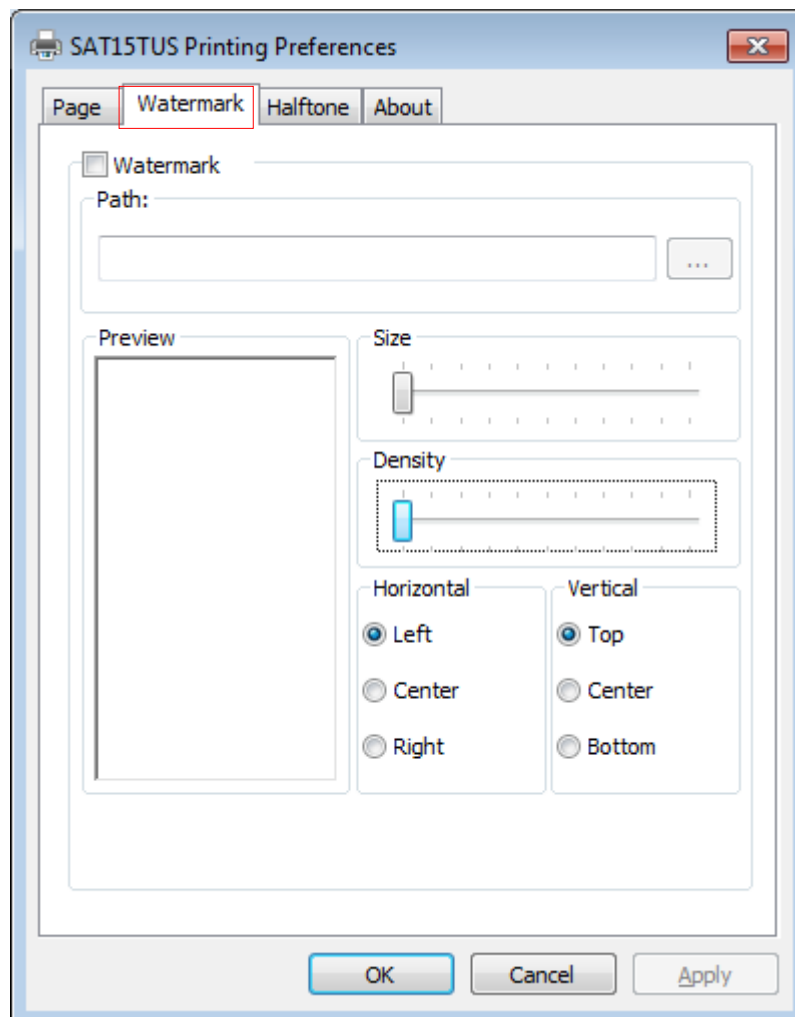

4. Click "Halftone" to set the halftone.

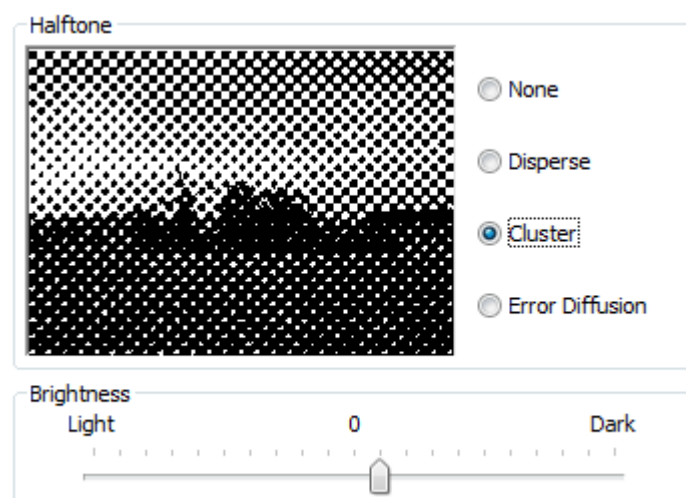
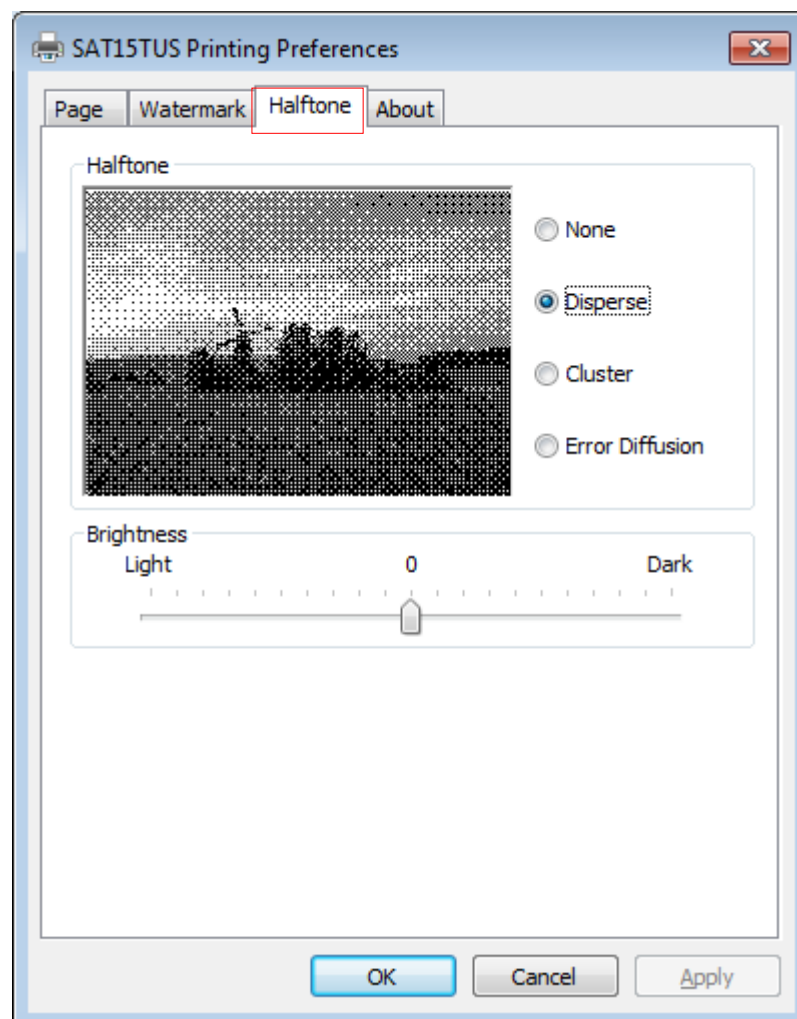

5.2 Printer Properties

1. Click "Start"→"Devices and Printers". Right click "SAT38TUSE" and choose "Printer properties".

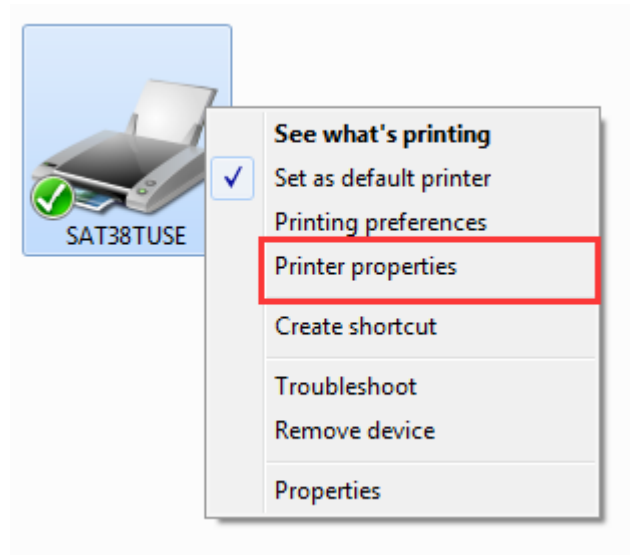

2. Choose "General", click on "Print Test Page", then it will print the current settings.

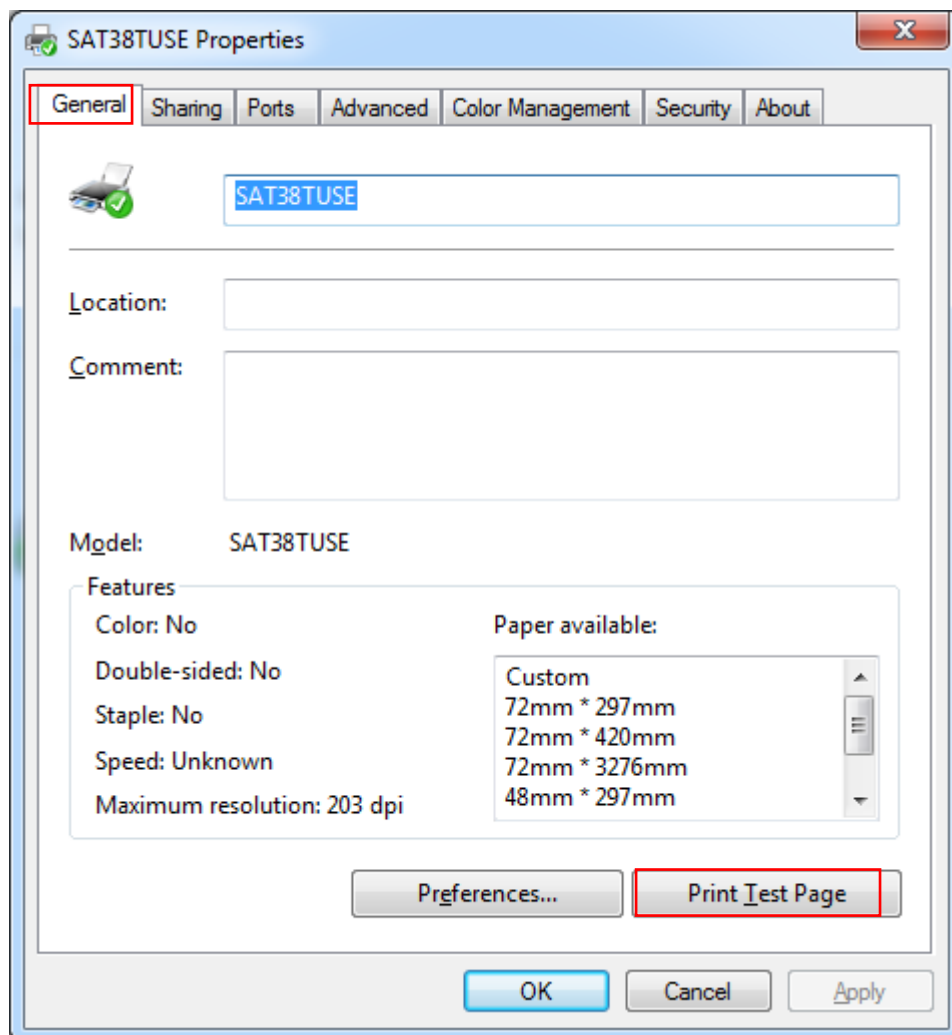

3. Setting the “Ports”

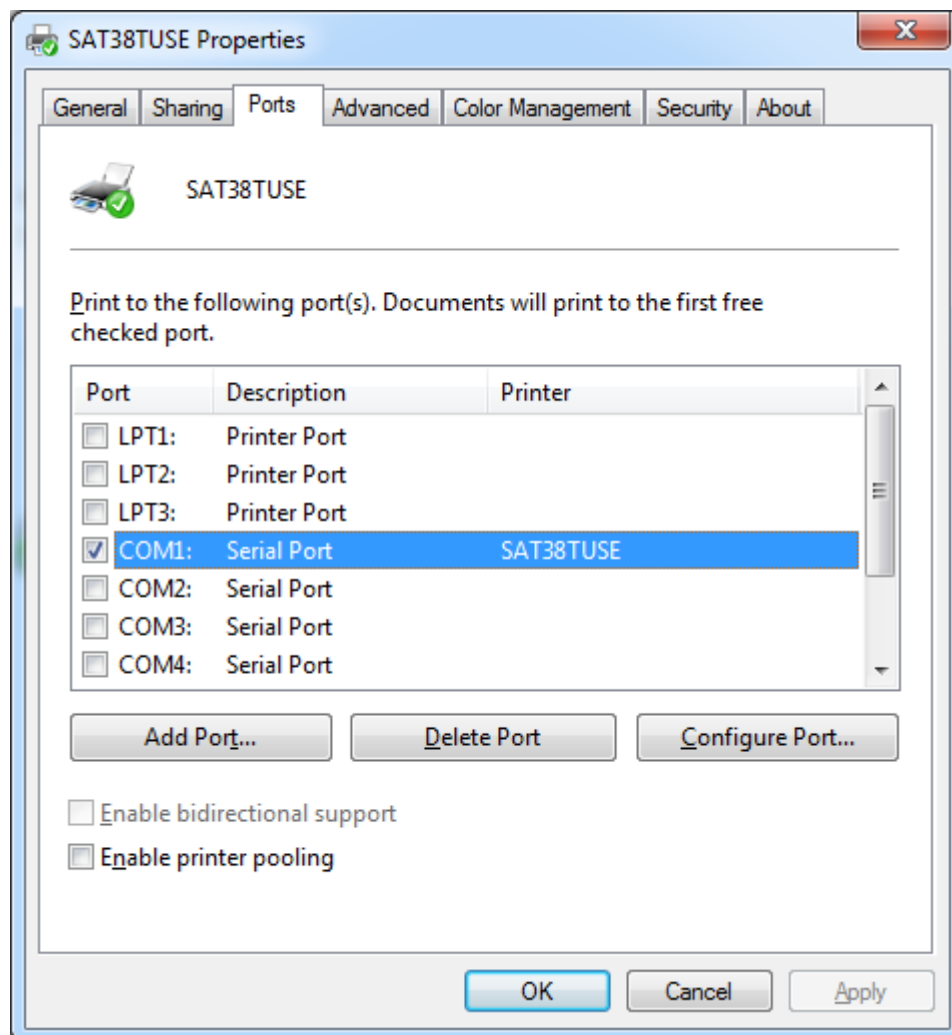

4. Click "Advanced" to set the printing time.

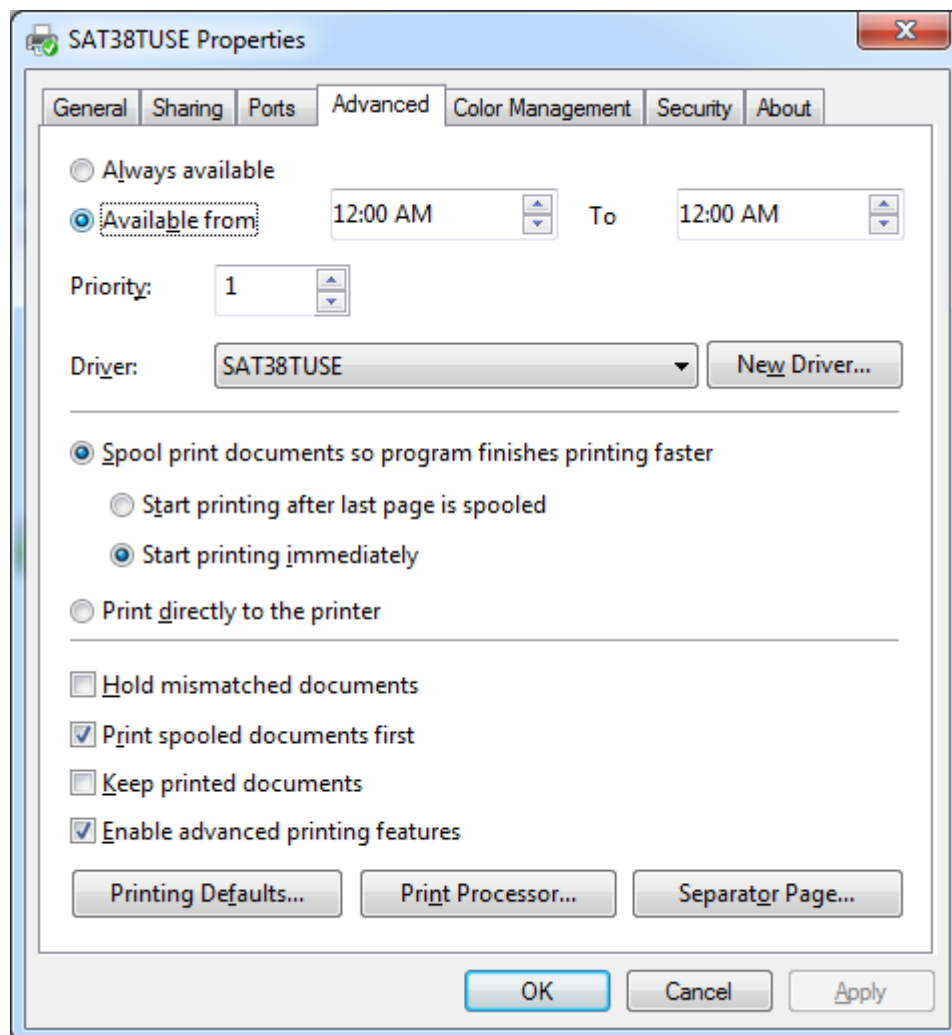

6. UNINSTALL WINDOWS DRIVER

- 1) Double click Windows Driver.
- 2) Choose "Uninstall printer driver", then click "Next".

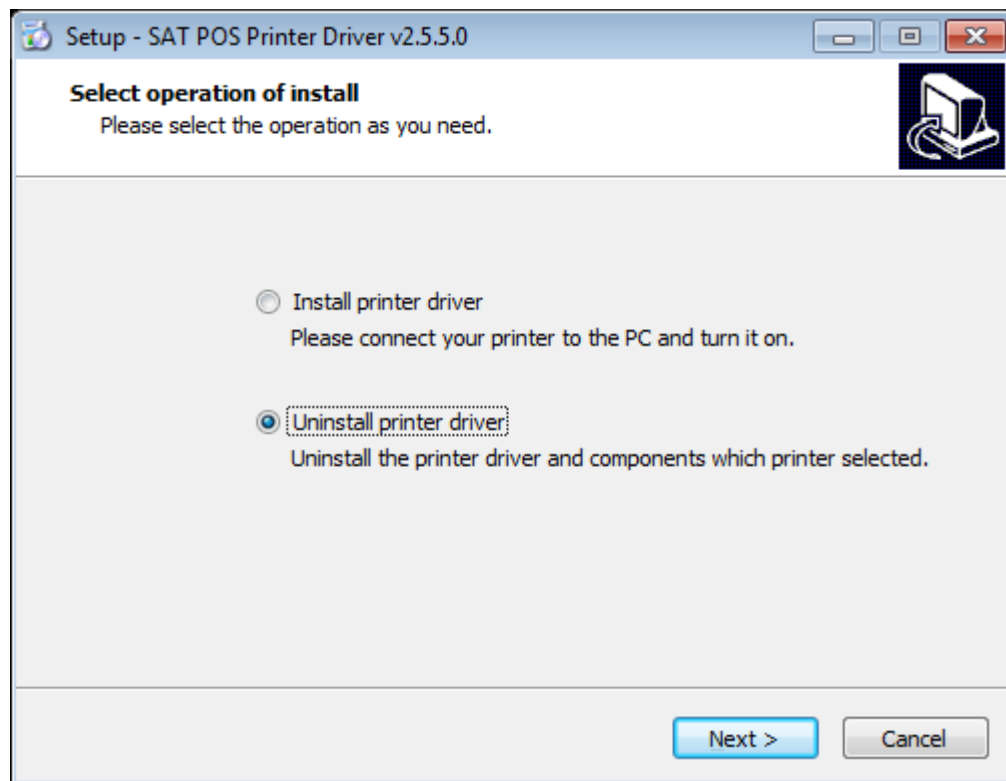

- 3) Choose "SAT38TUSE", then click "Next"

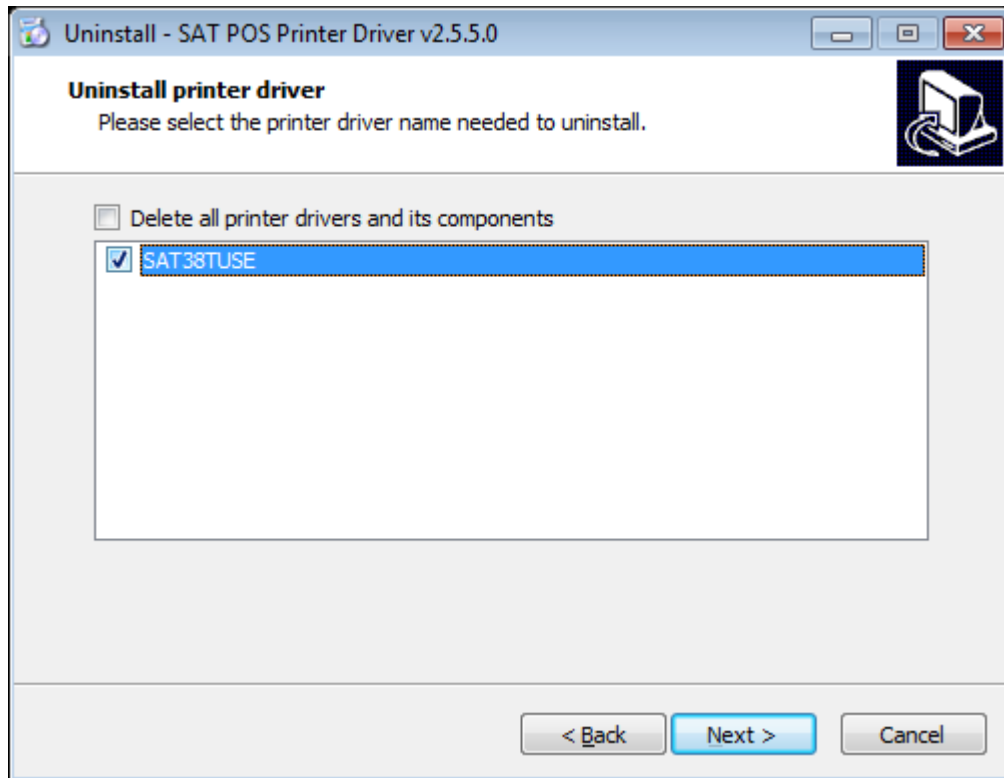

7. SPECIFICATION

Resolution:

SAT38TUS: 203×203dpi

Paper Size:

72*297mm

72*420mm

72*3276mm